

Cop This

♩=132

TREVOR VINCENT

A

B

C

D

E

F

G 8va,
fff

H Loco b. 2.

I

J 9 D. S. ~~5~~ al CODA

Coda

FLUTE (p2)

Cop This

159

$\text{♩} = 132$

TREVOR VINCENT

A

B

C

D

Coda

ALTO 2

Cop This

159

♩=132

TREVOR VINCENT

A

B

C

D Tenor Solo (or Yours)

CODA

Cop This

159

♩=132

TREVOR VINCENT

A

B

C

D

1 2

F_{maj7} / A_b _{maj7} / B_{m7} / B_b⁹ / A_{m7} / A_b⁹ :|| G ||| D_{m7} || G⁹

C⁹ ||| C^{#9} ||| G_{maj7} D_{m7} C^{#7} C⁹ C^{#9} G_{Bb7} C⁷ D⁷

G⁹ 7 1 1 1 | F⁹ 7 1 1 1 | G⁹ 7 1 1 1 | B_b⁹ 7 1 1 1

G⁹ 7 1 1 1 | F⁷ | A_b⁷ | B⁷ | D⁷ | G⁹ 7 1 1 1

fff

2nd x ONLY

D.S.
al CODA

CODA

4) 4

Cop This

159

♩=132

TREVOR VINCENT

A

B

C

D

 **Goda**

Cop This

159

♩=132

TREVOR VINCENT

BA21

(P2)

- Measure 1: Chord symbol **E** (circle around E).
- Measure 2: Chord symbol **F** (circle around F).
- Measure 3: Chord symbol **G** (circle around G).
- Measure 4: Chord symbol **H** (circle around H).
- Measure 5: Chord symbol **H** (circle around H).
- Measure 6: Chord symbol **H** (circle around H).
- Measure 7: Chord symbol **G** (circle around G).
- Measure 8: Chord symbol **H** (circle around H).
- Measure 9: Chord symbol **G** (circle around G).
- Measure 10: Chord symbol **H** (circle around H).
- Measure 11: Chord symbol **G** (circle around G).
- Measure 12: Chord symbol **H** (circle around H).
- Measure 13: Chord symbol **G** (circle around G).
- Measure 14: Chord symbol **H** (circle around H).

Dynamic markings include *fff* (fortissimo) in measure 4 and *mf* (mezzo-forte) in measure 10. A box containing the text "2nd x ONLY" is written over measure 5. The score concludes with a double bar line and the instruction "D.S. ~~al coda~~" in measure 14.

CODA

- Measure 15: Chord symbol **G** (circle around G).
- Measure 16: Chord symbol **H** (circle around H).

The Coda section concludes with a double bar line and a fermata over the final note in measure 16.

Cop This

159

$\text{♩} = 132$

TREVOR VINCENT

A

B

C

D 2ND X ONLY

E

H Tpt 20 SOLO AD LIB.

CODA

Cop This

159

♩=132

TREVOR VINCENT

A

B

C

D (2nd x ONLY)

E

Empty musical staff.

BREAK.

2

2

(94)

(94)

at Coda

Goda

Bva opt

Loco

Cop This

159

♩=132

TREVOR VINCENT

A

B

C

D

(2nd x ONLY)

E

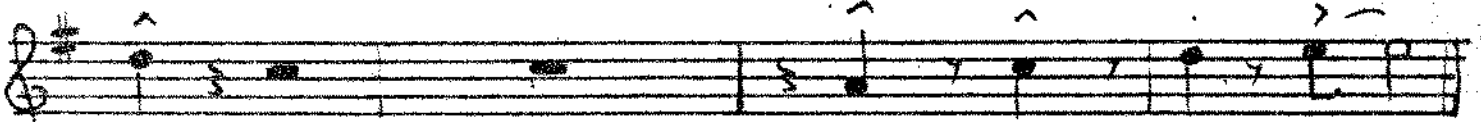

F

G

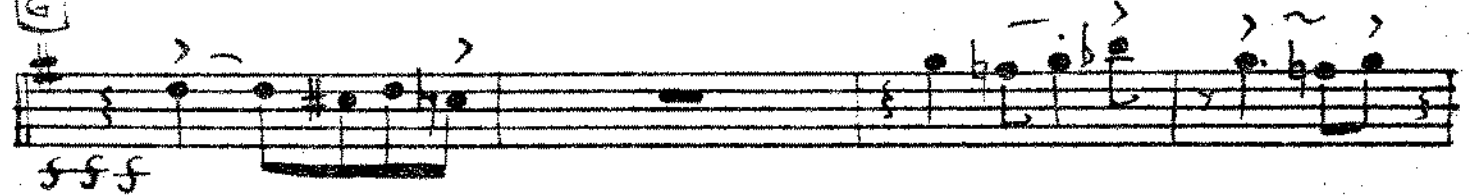

H

Trumpet 2 Solo (or Yours)

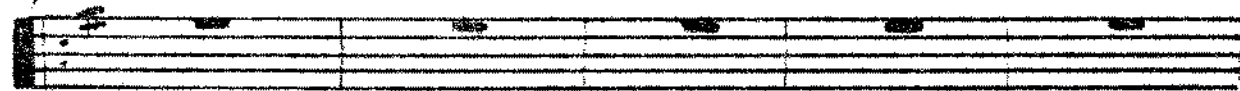

Gmaj7 Fmaj7 Gmaj7 Bbmaj7 G

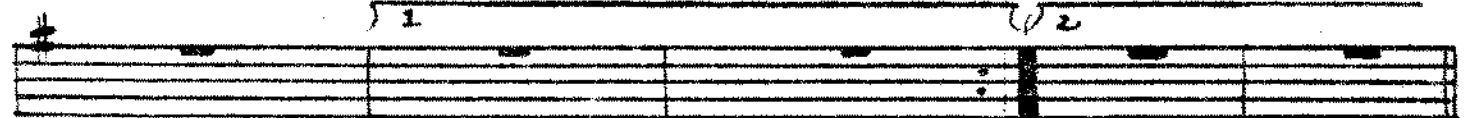

I

Fmaj7 Abmaj7 Bm7 E7 Am7 D7 G Dm7 G9+

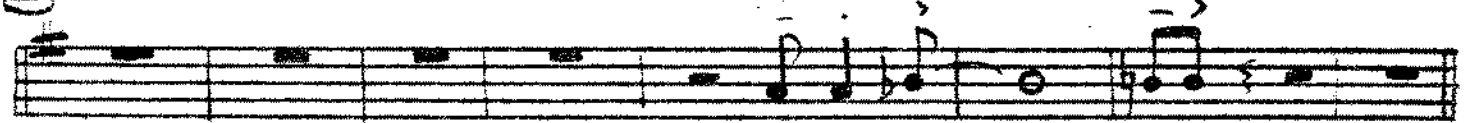

J

C9 C#o G Dm7 G9+ C7 D7 C#o G Bb7 C7 D7

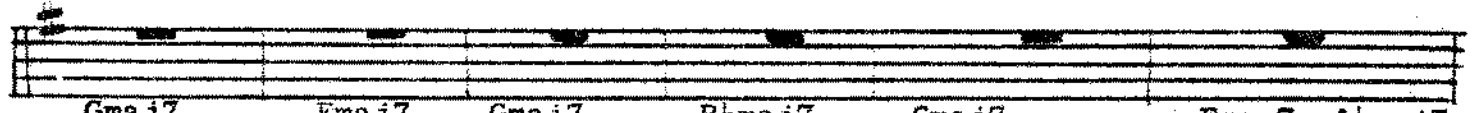

Gmaj7 Fmaj7 Gmaj7 Bbmaj7 Gmaj7 Fmaj7 Abmaj7

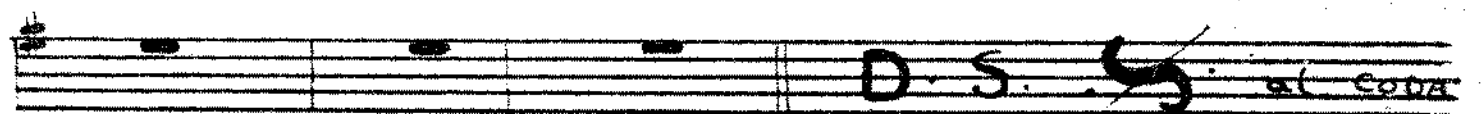

Bmaj7 D13 G Dm7 G9b

Goda

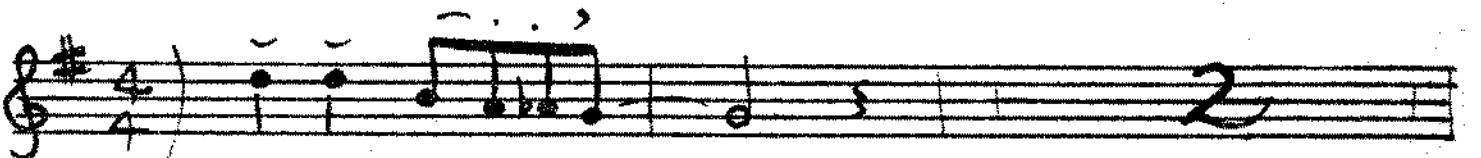

Cop This

159

♩=132

TREVOR VINCENT

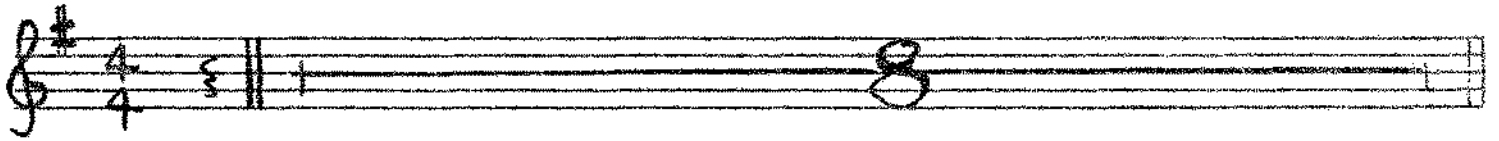

A

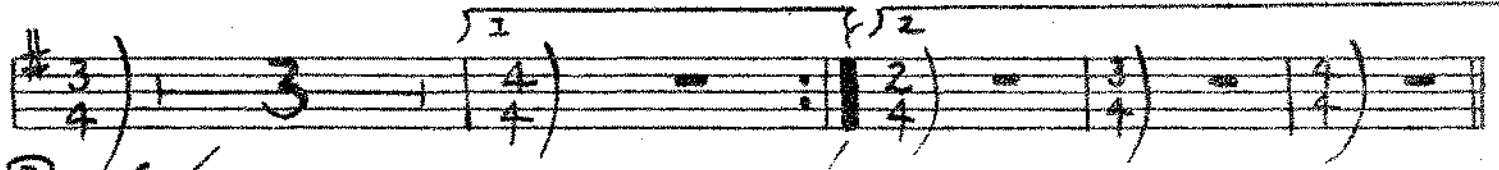
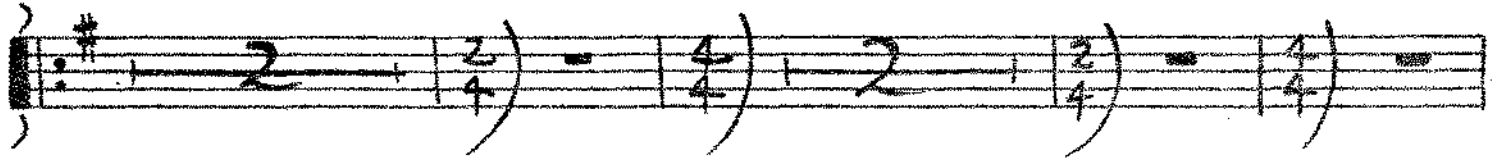

B 

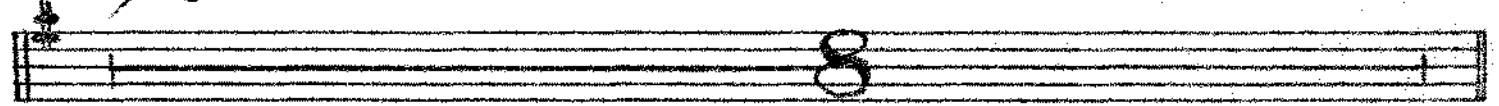

C

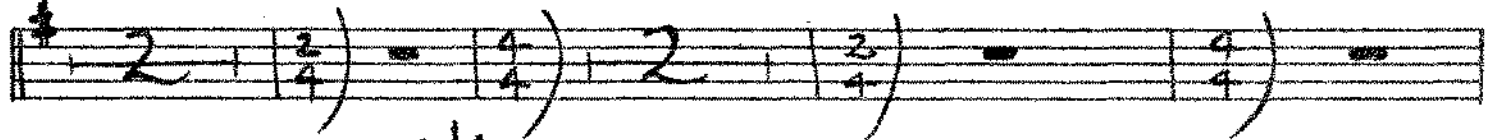

D (2nd x ONLY)

E

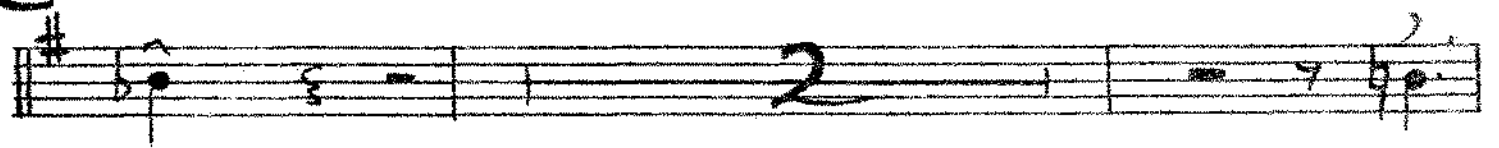

TRUMPET 4

(p2)

F

Tenor Sax

Empty musical staff.

G

H

Trumpet 2 Solo (or Yours)

Empty musical staff.

Gma j7 Fma j7 Gma j7 Bma j7 G

Empty musical staff.

Fma j7 A ma j7 Bm7 E Am7 D7 G Dm7 G7(9+)

Empty musical staff.

C9 C#o Dm7 G9+ C7 C#o G B7 C7 D7

Empty musical staff.

Gma j7 Fma j7 Gma j7 Bma j7 Gma j7 Fma j7 A ma j7

Bma j7 C13 G Dm7 G7(9+)

Goda

Cop This

TREVOR VINCENT

♩=132

A

B

C

D (2nd x ONLY)

E

TRUMPETS (P2)

Trumpet 2 Solo - Or yours

Gmaj7 Fmaj7 Gmaj7 Bbmaj7 G

Fmaj7 Abmaj7 Bm7 E7 Am7 D7 G Dm7 G9+

C9 C#o G Dm7 G9+ C7 ~~fp C#o~~ G Bb7 C7 D7

Gmaj9 Fmaj7 Gmaj7 Bbmaj7 Gmaj7 Fmaj7 Abmaj7

Bmaj7 D13 G Dm7 G9b

D.S. al coda

 Coda

Cop This

159

$\text{♩} = 132$

TREVOR VINCENT

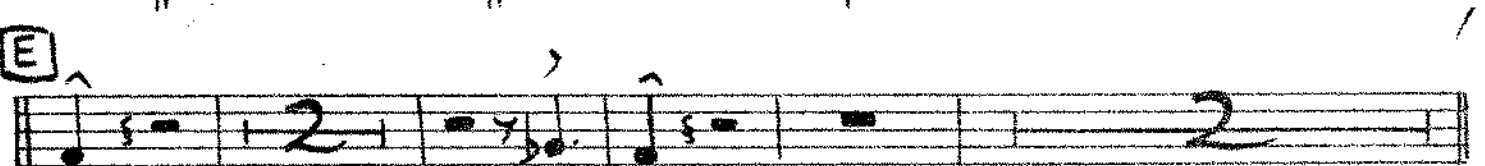
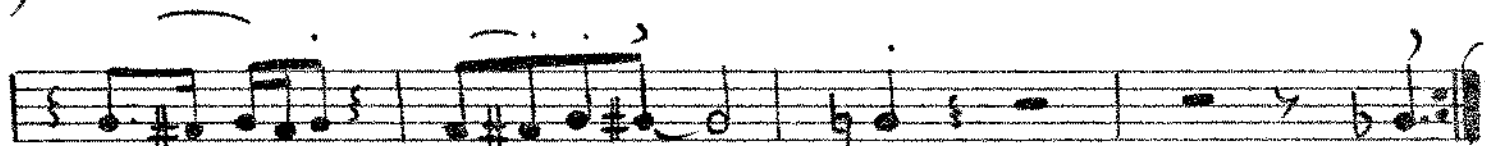
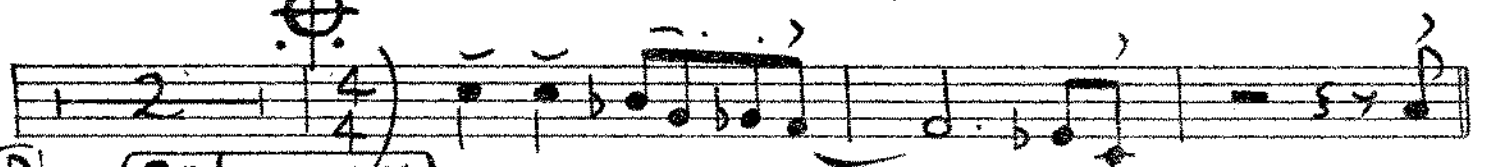
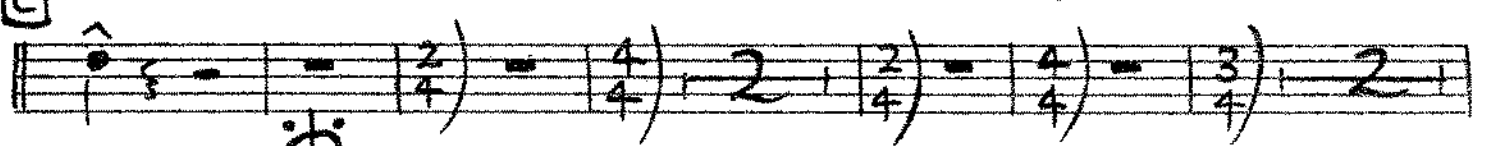
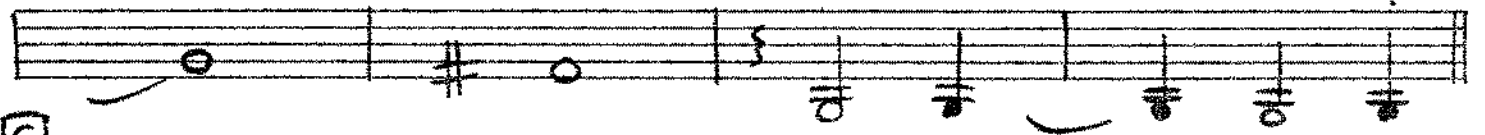
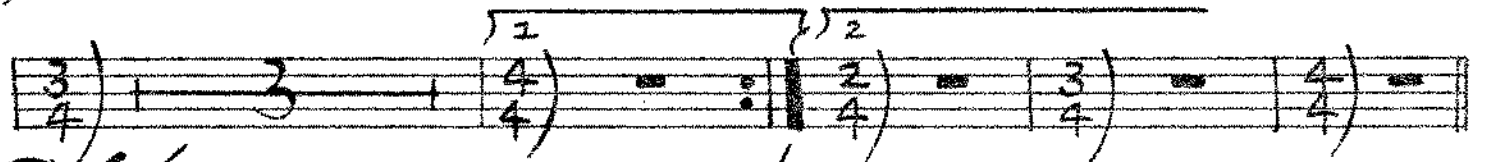
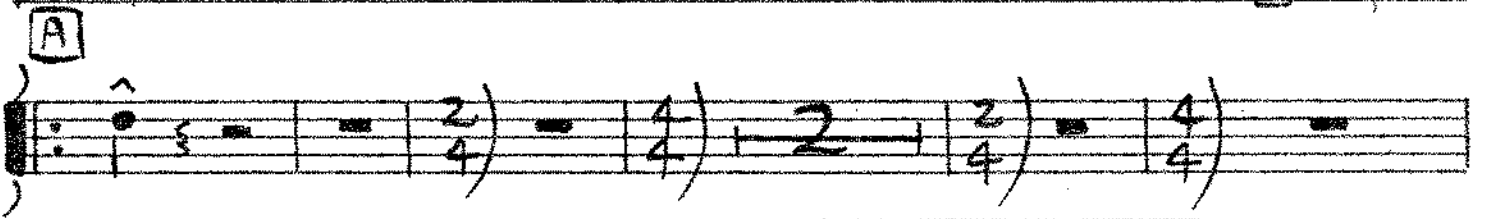
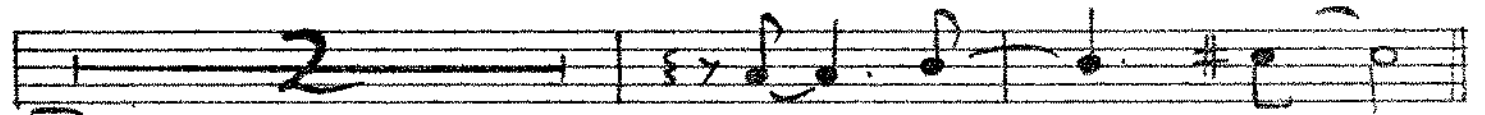

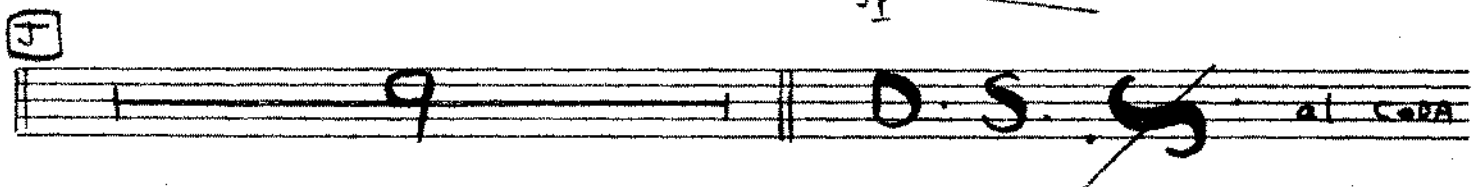
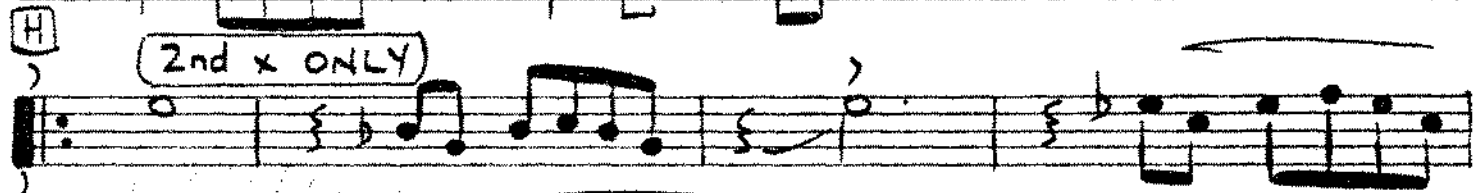
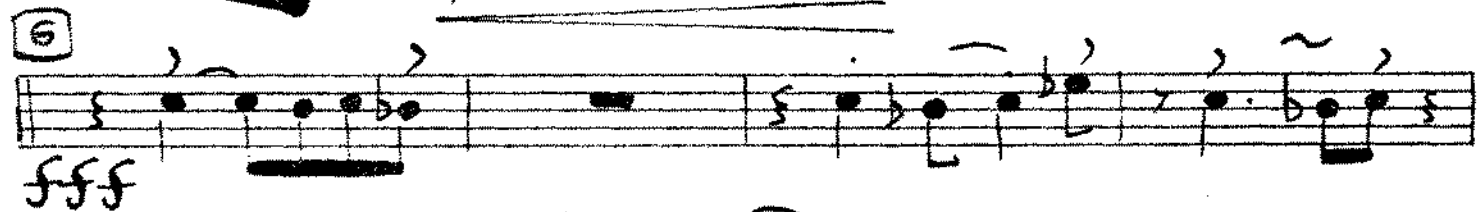
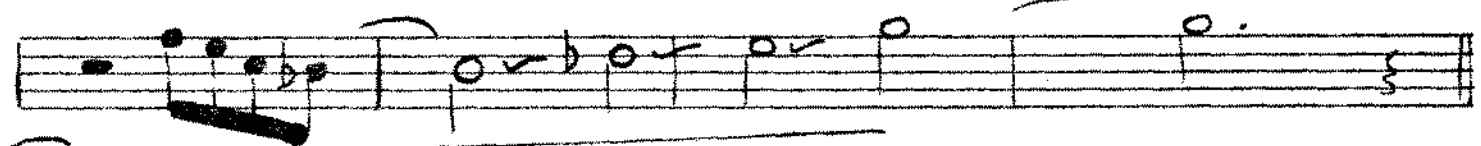

 **Goda**

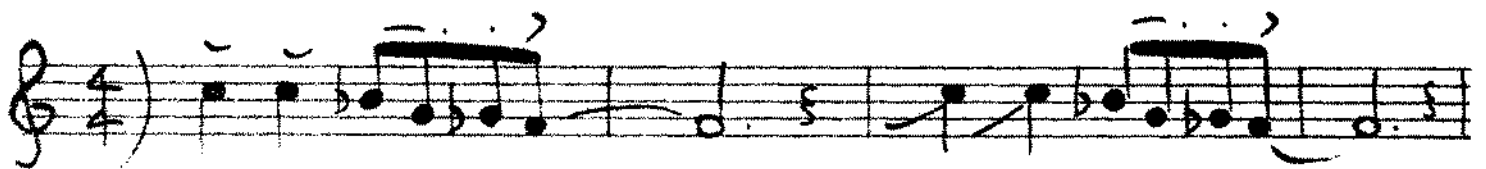

HOEN (P2)

Cop This

159

♩=132

TREVOR VINCENT

 **Coda**

Cop This

TREVOR VINCENT

♩=132

A

B

C

D (2nd x ONLY)

 **CODA**

TROMBONE

3

159

Cop This

$\text{♩} = 132$

TREVOR VINCENT

al CODA

CODA

Cop This

159

$\text{♩} = 132$

TREVOR VINCENT

al CODA

CODA

Cop This

TREVOR VINCENT

♩=132

A

B

D (2nd x ONLY)

Eleventh staff of music, continuing section D.

E

F

G

fff

H

I

J

Gods

E

F

G

H

comp - Trp solo

I

J

C Bass - - -

D.S. al CODA

Coda

1 2

Staff 1: Chords: E₇ may, G_b may, A_m7, A_b9, G_m7, G_b9, F, G_m7, B_b9

E

Staff 2: Chords: B_b9, B_o, F_{may}, G_m7, B_b, B_b9, B_o, F_{Ab7}, B_b7, C₇

F

Staff 3: Chords: F_{may}, E_b may, F_{may}, A_b may, F_{may}, E_b7, G_b7, A₇, C₇, F_{may}

G

Staff 4: Melodic line with notes and rests.

Staff 5: Melodic line with notes and rests.

H

Staff 6: Chords: F_{may}, E_b may, F_{may}, A_b may, F

Staff 7: Chords: E_b may, G_b may, A_m7, D₇, G_m7, C₇, F, C_m7, F₇ (9#)

I

Staff 8: Chords: B_b9, B_o, F, C_m7, F₇ (9#), B_b9, B_o, F, A_b7, B_b7, C₇

J

Staff 9: Chords: F₉, E_b9, F₇, A_b9, F₇, E_b9, G_b9, A_b9, C₁₃, F, C_m7, F₇ (9#)

D.S.
al
CODA

Goda

Staff 10: Melodic line with notes and rests.

Staff 11: Melodic line with notes and rests.

BASS GTR (P2)

Cop This

159

♩=132

TREVOR VINCENT

A

B

C

FILL

FILL

D
PLAY 16

E

F
PLAY

G
fff
FILL

H
PLAY 8
I
PLAY 8

J
sx5
PLAY 9
D.S.
al CODA

Coda

FILL
FILL
FILL

DEVMS (p2)

Cop This

159

♩=132

TREVOR VINCENT

Saxes/Horn/Flute

Tbn's

mf

A Tpts 1,2,3 Unis Div(watch tuning)

Saxes/Tbn's

Tpts 1,2,3

Saxes/Tbn's

Tpts 1, 2, 3

Saxes/Tbn's

B Saxes

Tbns

Saxes

Tbns

C Tpts1,2,3 (watch tuning & balance)

Saxes/Tbns

Tpts1,2,3

Saxes/Tbns

Tpts1,2,3

Saxes/Tbns

Add Tpts4 & 5

D Tenor Solo (2ndx ONLY)

Tbns - 2ndx

Tenor Solo (Cued to Alto 2)

Tpts - 2nd x

E Brass Tenor still solo (opt Double tempo feel)

Brass

Tenor 2/Baritone

F Saxes/Horn - Tenor still solo.

G Brass

Saxes

Brass

Tpt 2 Solo Break.

Saxes

Tenors/Baritone/Tbns 4 & 5

H Trumpet 2 Solo (Chords as D)

119

Tpt 2 still solo - Saxs BACK.

I Saxes

Tpt 2 still solo

Tpts

Tbns

J Tpt 2 still solo.

Tbns

(N.B. Extra Bar) Saxes

Coda

Ens

Tbns

(P4)